Maine State Library
Maine State Documents

Economic and Community Development Documents

1-1-1969

Picture Me. With Camera and Brush: The Great State of Maine Art and Photo

Maine Department of Economic Development

Follow this and additional works at: http://statedocs.maine.gov/decd_docs

Recommended Citation
Maine Department of Economic Development, "Picture Me. With Camera and Brush: The Great State of Maine Art and Photo" (1969). *Economic and Community Development Documents.* Paper 63.
http://statedocs.maine.gov/decd_docs/63

This Document is brought to you for free and open access by Maine State Documents. It has been accepted for inclusion in Economic and Community Development Documents by an authorized administrator of Maine State Documents. For more information, please contact statedocs@maine.gov.

PUBLICATIONS AND INFORMATION SOURCES

Cultural Heritage and Horizons
Commission on the Arts & Humanities
State House, Augusta, Maine 04330

Official Maine Highway Map
Maine State Highway Commission
State Office Building, Augusta, Maine 04330

Vacation Planners
Department of Economic Development
State House, Augusta, Maine 04330

Other Information and Publications about Maine:

Maine Commission on the Arts & Humanities
State House, Augusta, Maine 04330

Maine Department of Sea and Shore Fisheries
State House, Augusta, Maine 04330

Maine State Park and Recreation Commission
State Office Building, Augusta, Maine 04330

Maine Forest Service
State Office Building, Augusta, Maine 04330

Maine Publicity Bureau
78 Gateway Circle, Portland, Maine 04102

State of Maine Information Center
48 Rockefeller Plaza, New York City, N. Y. 10020

State of Maine Information Center
Laurentien Hotel, Dominion, Montreal, Canada

Other Information Centers:

Jct. of U.S. Rt. 1 & Me. Turnpike, Kittery, Maine

Bass Park, Bangor, Maine

U.S. Rt. 302, Fryeburg, Maine (summer only)

Maine Turnpike, North
Cumberland, Maine (summer only)

Internat'l Bridge, Calais, Maine (summer only)

All local Chamber of Commerce Offices

LOOKING FOR A PICTURE MODEL? SEE ME.!

Artist or photographer, whether a practicing professional or weekend hobbyist, if you're looking for subjects to inspire or challenge your skills, see Me. The great Pine Tree State has a lot more than pine trees for picture making: over 17 million acres of forest land, and you'll wonder where the pine is when you see all that vibrant color of maples and other hardwood foliage in the fall! ... lakes, ponds – more than 2500 of them ... hundreds of mountains ... beaches, great and small, popularly populous, or secluded and populess ... and of course you've heard of the Maine coast so we need not mention that – but we will, just to remind you there's about 3500 miles of tidal shoreline in Maine, and so much of it has fascinating picture potential.

The popularity of Maine among artists and photographers is evident in the number of art colonies and galleries. Excellent art collections and shows, many of them listed in the yearly publication, **Cultural Heritage and Horizons**, may be found across the state. Numerous artists live in Maine year-round, and others flock each summer to Ogunquit, Boothbay Harbor, Skowhegan, the Portland area, Deer Isle, and Monhegan Island.

A few of the popular picture subjects in Maine are listed inside this folder, along with some of the locations. A few photos are shown; these are not displayed as salon prints or prize winning scenes, but as samples of the subjects to be found. There are many better pictures to be made in Maine, including some real winners. Come and get yours!

THIS VACATION PLANNER
provides information on the many areas of interest to artist and photographer alike and offers a list of some of the more popular parts of the state for your consideration. Included also are six photos that typify the natural beauty you will find in Maine.

* * * * * * * * * * * * * * * * * *

One in a series of Vacation Planners programmed by the Maine Department of Economic Development, available from 78 Gateway Circle, Portland, Maine 04102. Prospective visitors to Maine are interested in the "facts", and these brochures are designed with this in mind. We would appreciate receiving your comments.

Please write:
Maine Department of Economic Development
State Office Building, Augusta, Maine 04330

published by
Department of Economic Development
State House, Augusta, Maine 04330

Appropriation Number 1230

Maine Economic Development Dept.
Doc. 32: 18/969 c.3

Picture Me. with camera and brush

The Great State of Maine
Art and Photo

VACATION PLANNER **18**

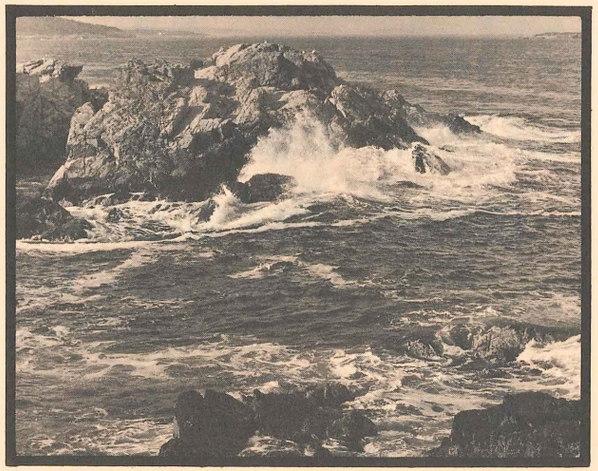

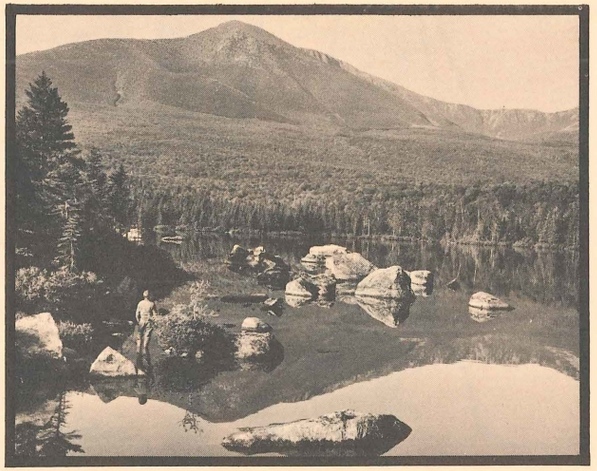

You will find beautiful scenery wherever you go in Maine, every season of the year. Since "beauty is in the eye of the beholder," it is impossible to list all the subjects and areas you might be interested in. To get you started, however, we have included a partial listing of some of the more frequently painted and photographed areas.

BREAKERS AND SURF:
Bald Head Cliff, York
Cape Newagen, Southport Island
Long Cove, Rockland
Ocean Point, Boothbay Harbor
Pemaquid Point
Quoddy Head, Lubec

FALL FOLIAGE:
Cumberland County
Franklin County
Oxford County
Piscataquis County
Somerset County

FISHING VILLAGES:
Corea
Cundy's Harbor
Kennebunkport
New Harbor
North East Harbor
Perkins Cove, Ogunquit

LANDSCAPES:
Barrows Falls, Guilford
Eustis Ridge, Eustis
Evans Notch, Hastings
Height of the Lands, Rangeley Lake
Screw-Auger Falls, Bethel
Smalls Falls, Farmington
see vacation planner No. 22 on coastal cruises

MOUNTAINS:
Cadillac Mountain, Mount Desert Island
Mount Katahdin, Millinocket
White Mountains in Maine
see vacation planner No. 14 on mountain climbing
see vacation planner No. 25 on hiking and cycling

OUTDOOR SPORTS:
see vacation planners No. 3 & No. 4 on canoeing
see vacation planner No. 5 on hunting
see vacation planner No. 7 & No. 8 on fishing
see vacation planner No. 10 on skiing
see vacation planner No. 11 on snowmobiling
see vacation planner No. 19 on boating and sailing

COVERED BRIDGES:
Sunday River Bridge, Bethel
Lowes Bridge, Dover-Foxcroft
see vacation planner No. 23 on covered bridges

FARMLANDS:
Potato Blossoms, Fort Fairfield
Aroostook County
Penobscot County
Kennebec County

HISTORIC SITES:
Fort Kent Blockhouse, Fort Kent
The Old Gaol, York
see vacation planner No. 28 on historic sites

LIGHTHOUSES:
Cape Neddick or "Nubble Light," York
Lubec, Eastport
Pemaquid, Bristol
Portland Head Light
see vacation planner No. 26 on lighthouses

OLD HOUSES:
York
see vacation planner No. 28 on historic sites

WILDLIFE:
Allagash Wilderness Waterway
Baxter State Park
see vacation planner No. 27 on state parks
see vacation planner No. 5 on hunting.